

FILED
GREENVILLE, S.C.
Apr 1 11 48 AM '85
DONNIE J. JOSEY
S.M.C.

MAGNETIC

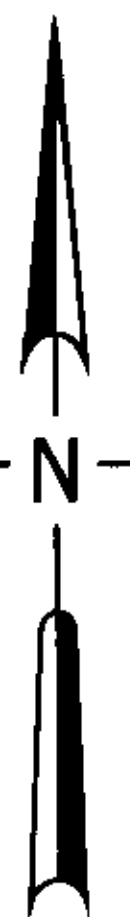

REFERENCE - PLAT BY WEBB SURVEYING AND MAPPING
DATED MAY 1980 FOR EVELYN HENDRICKS
- BLOCK BOOK (WG 1-2-17) DEED BOOK (1233-654)
PLAT BOOK (Q-59) DOUG SPRAYBERRY

LOCATION MAP N.T.S.

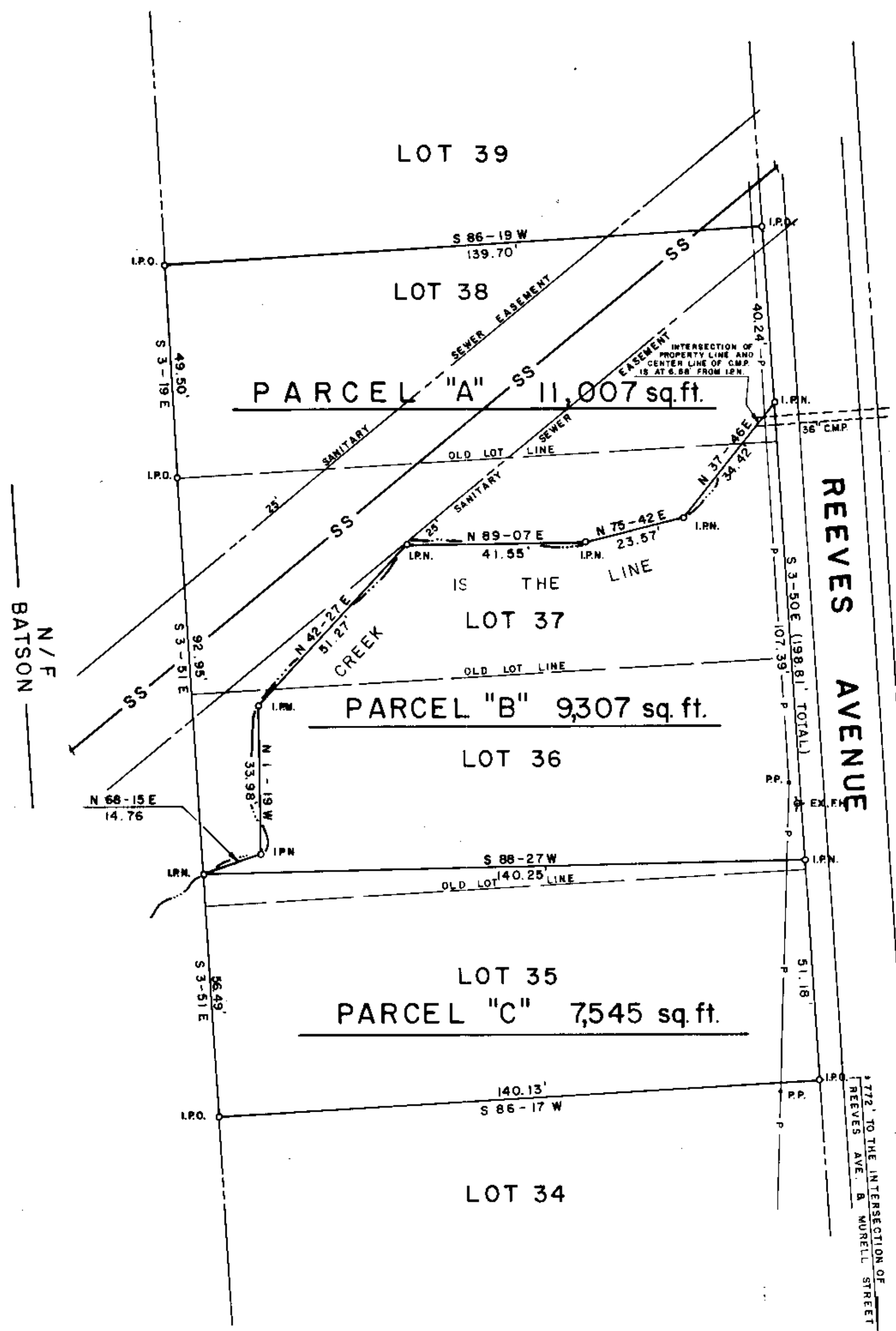
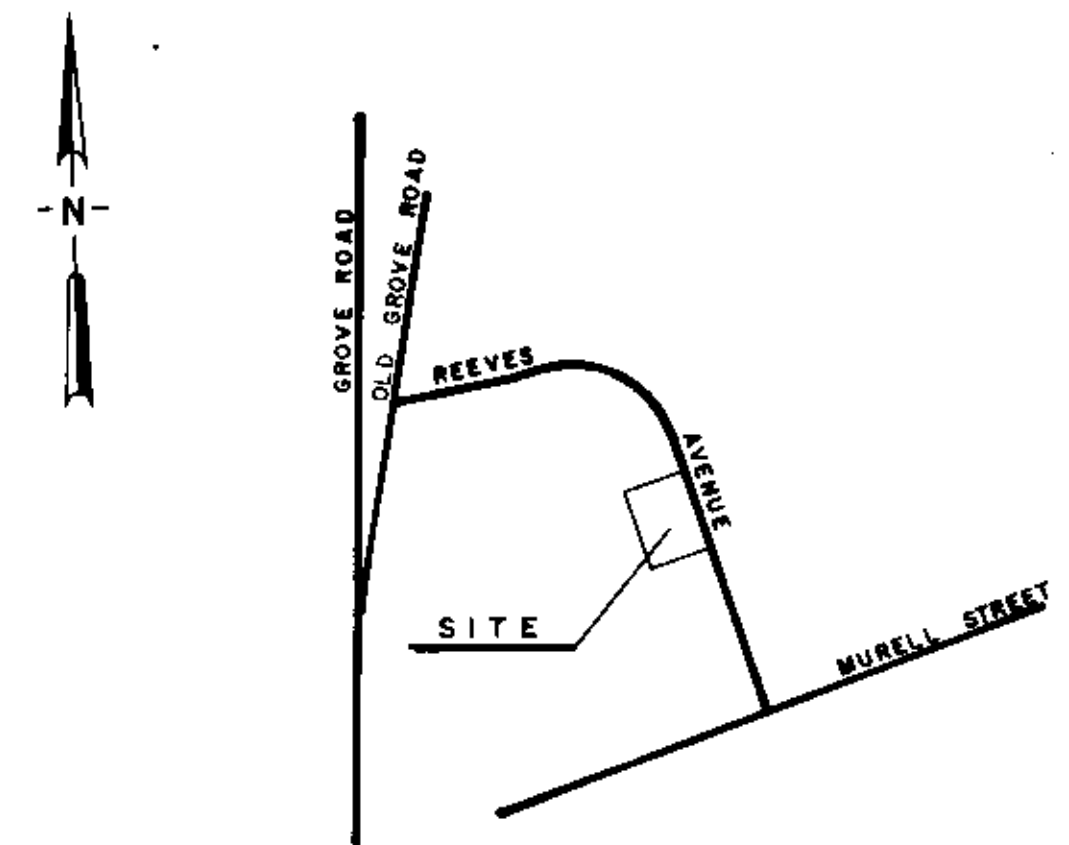

FINAL PLAT

CERTIFICATE OF OWNERSHIP AND DEDICATION

"The undersigned hereby acknowledge that I am (we are) the owner(s) of the property shown and described hereon and that I (we) hereby adopt this plan of subdivision with my (our) free consent and that I (we) establish the minimum building restriction lines, and hereby dedicate to public use all roads, streets, and easements, forever, as shown or indicated on said plat

4/1/85 Signed *Douglas E. Sprayberry*

Signed _____
Signed _____
Signed _____

CERTIFICATE OF ACCURACY

I, Thomas A. Garrett certify that this plat was drawn by me (drawn under my supervision) (an actual survey made under my supervision) from iron-rod-anchors (made by me) (deed description recorded in Book _____ Page _____) that the boundaries not surveyed are shown as broken lines plotted from information found in Book Q Page 53 that this plat was prepared in accordance with the Greenville County Subdivision Regulations as adopted

1 April 1985 *Thomas A. Garrett*
DATE ENGINEER OR REGISTERED SURVEYOR

S. C. Registration No. 8812

CERTIFICATE OF APPROVAL FOR RECORDING

"I hereby certify that the subdivision plat shown hereon has been found to comply with the Subdivision Regulations for Greenville County, with the exception of such variances, if any, as are noted in the minutes of the Greenville County Planning Commission of Greenville County, South Carolina, and that it has been approved for recording in the office of the County Register of Menses Conveyances."

April 1, 1985 *Joseph C. Little*
DATE DIRECTOR OF PLANNING
GREENVILLE COUNTY PLANNING COMMISSION

SUMMARY

FILE NUMBER
85-126

SPRAYBERRY PROPERTY

11-I-16

20000 ✓
Plat Filed This 1st day of April 1985
And Recorded in Vol. 115 Page 16 at 11:00 A.M.
Douglas E. Sprayberry
Register Meane County (see Greenville County, S. C.)

DOUG SPRAYBERRY ARBOR ENGINEERING, INC.
OWNER SURVEYOR

Arbor Engineering, Inc.
P.O. BOX 263, GREENVILLE, S.C.
LANDSCAPE ARCHITECTS ENGINEERS RECREATIONAL PLANNERS

ARBOR ENGINEERING

NO. OF ACRES	0.64	MILES NEW ROAD	0
NO. OF LOTS	3	DATE	29 MARCH 1985
<p>20 0 20 40 feet scale</p> <p>GREENVILLE SOUTH CAROLINA</p> <p>DESIGN WNS TAG CHECK TAG DATE SAME SCALE 1" = 20' FILE DATE NO. 85048-02</p>			

RECORDING FEE PAID

RECORDED